No. 27. Song—(Prince of Monte Carlo) *with* Chorus.

(Nobles *bring forward a double Roulette table, which they unfold.*)

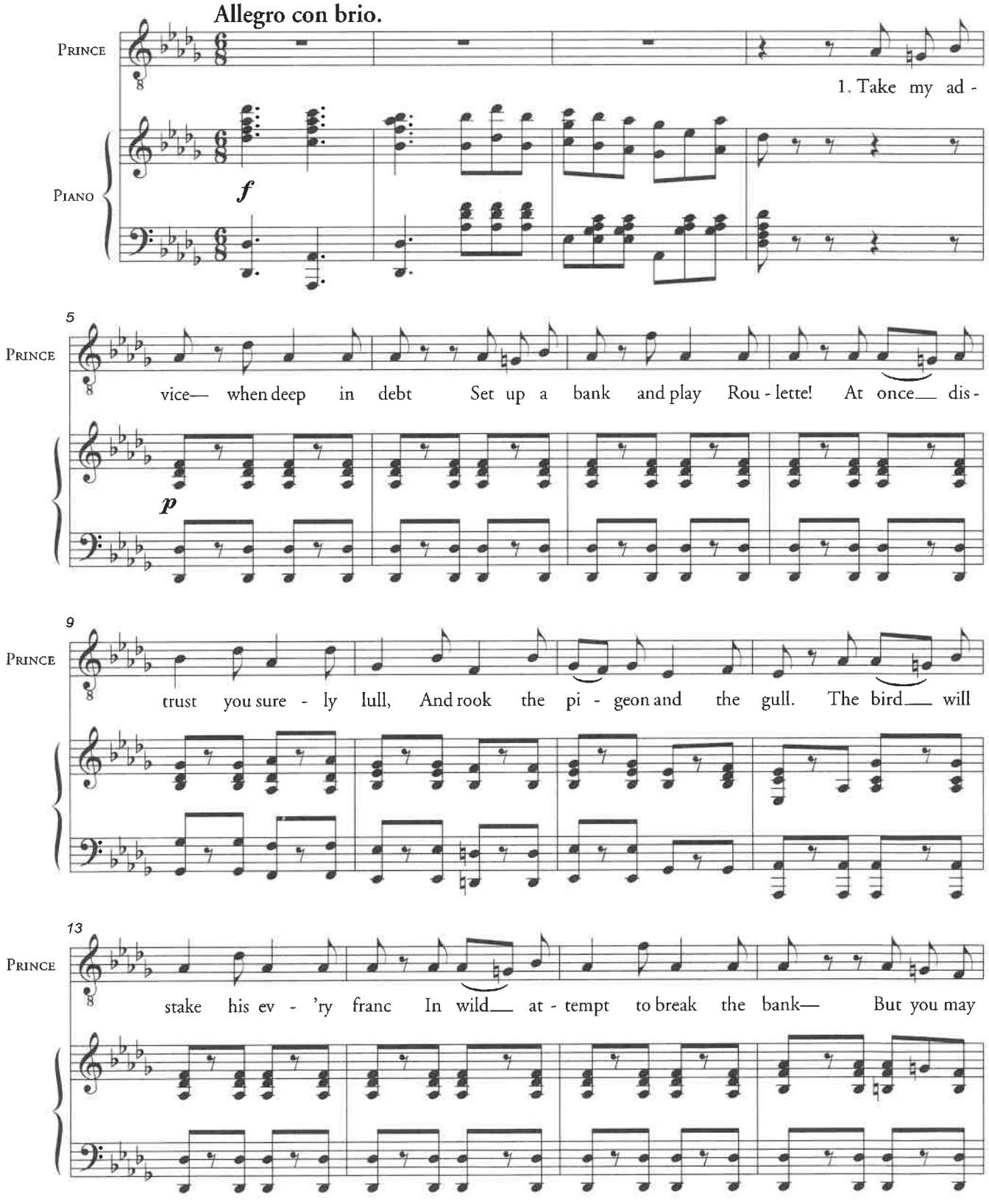

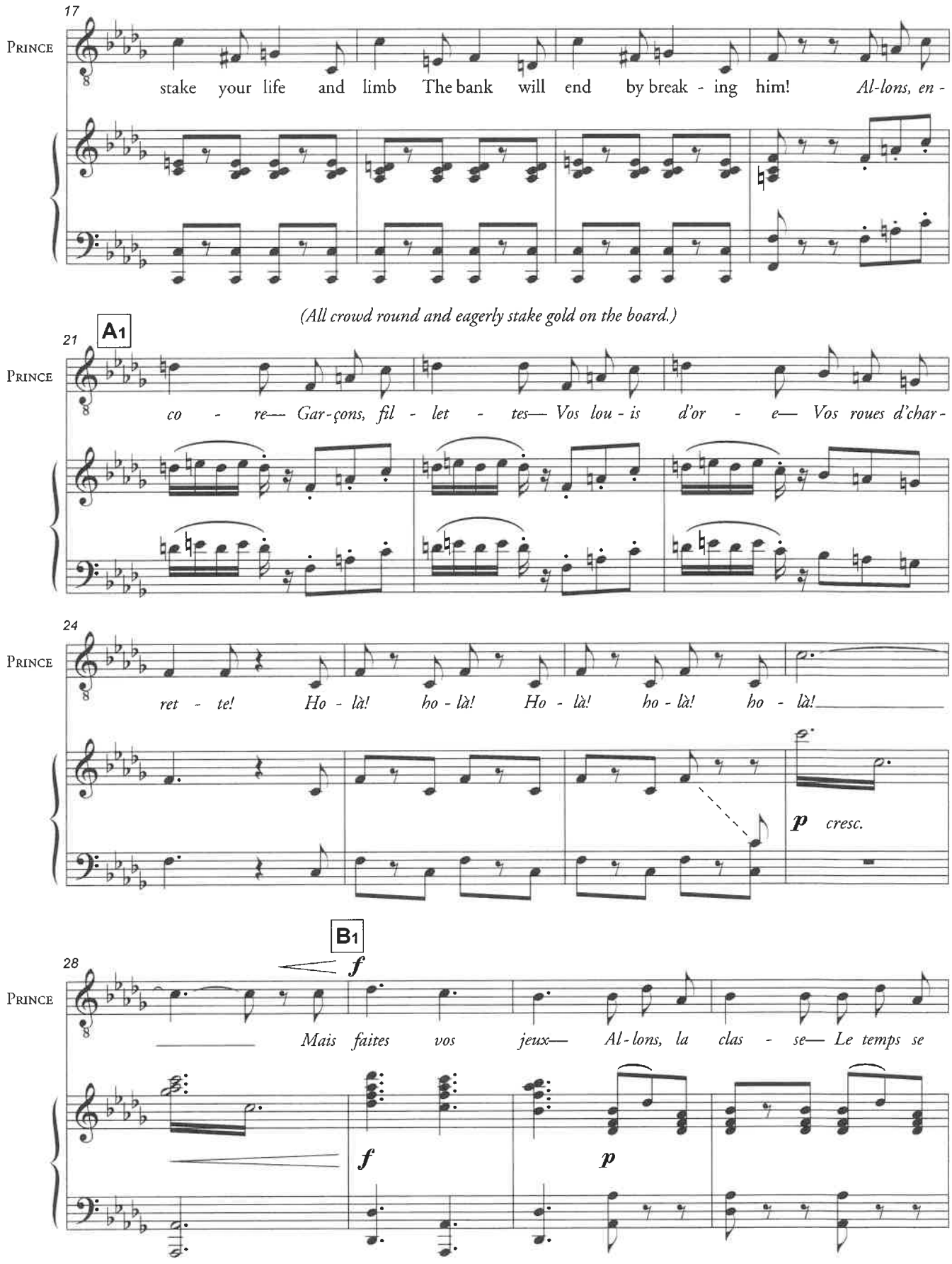
17
Prince
stake your life and limb The bank will end by break - ing him! Al-lons, en -
(All crowd round and eagerly stake gold on the board.)
A1
21
Prince
co - re— Gar-çons, fil - let - tes— Vos lou - is d'or - e— Vos roues d'char -
24
Prince
ret - te! Ho - là! ho - là! Ho - là! ho - là! ho - là!
p cresc.
B1
28
Prince
f
Mais faites vos jeux— Al - lons, la clas - se— Le temps se
f
p

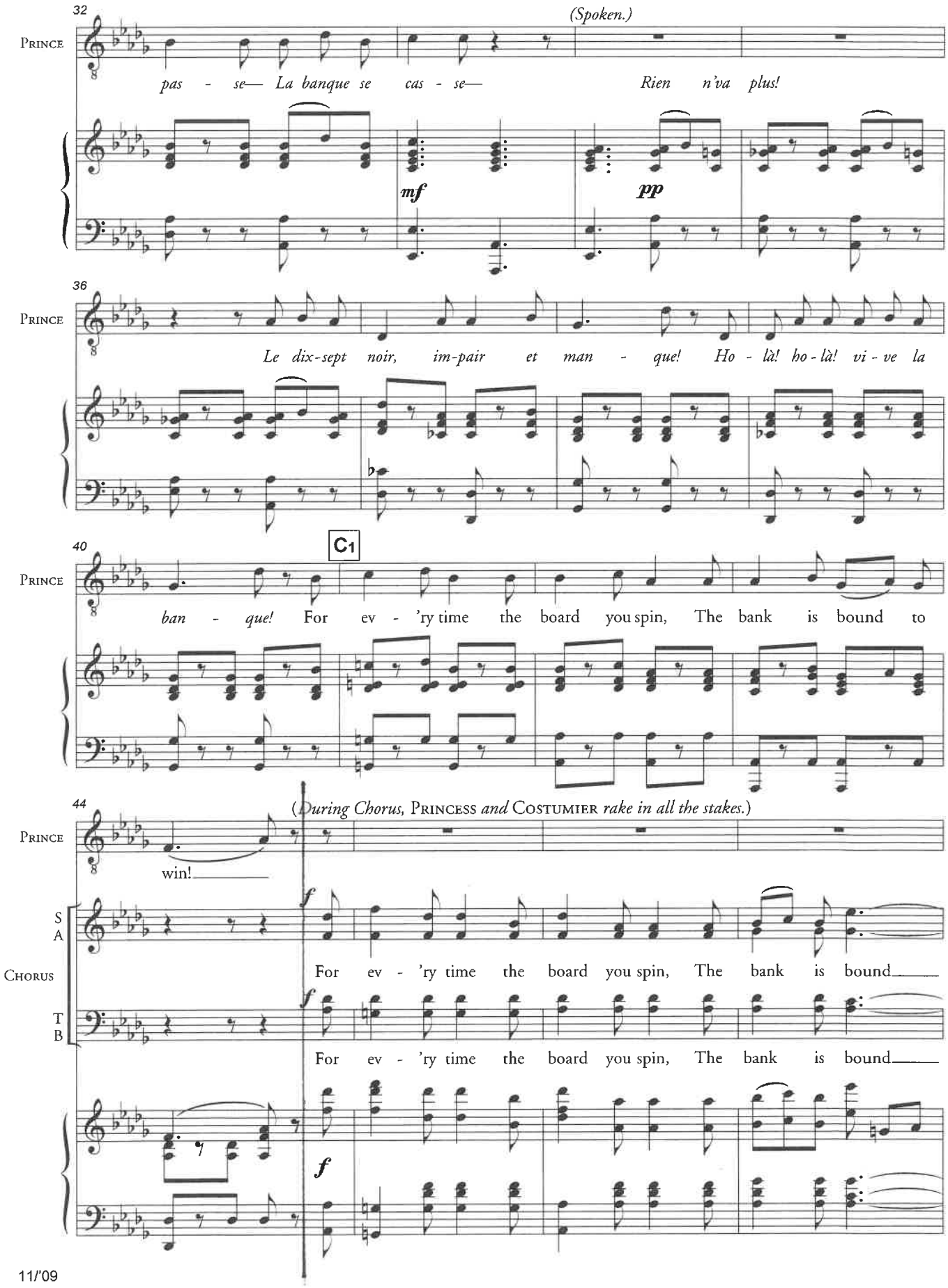
32
(Spoken.)
Prince
pas - se— La banque se cas - se— Rien n'va plus!
mf
pp
36
Prince
Le dix-sept noir, im-pair et man - que! Ho - là! ho - là! vi - ve la
40
C1
Prince
ban - que! For ev - 'ry time the board you spin, The bank is bound to
44
(During Chorus, Princess and Costumier rake in all the stakes.)
Prince
win!
S
A
Chorus
For ev - 'ry time the board you spin, The bank is bound
T
B
For ev - 'ry time the board you spin, The bank is bound
f