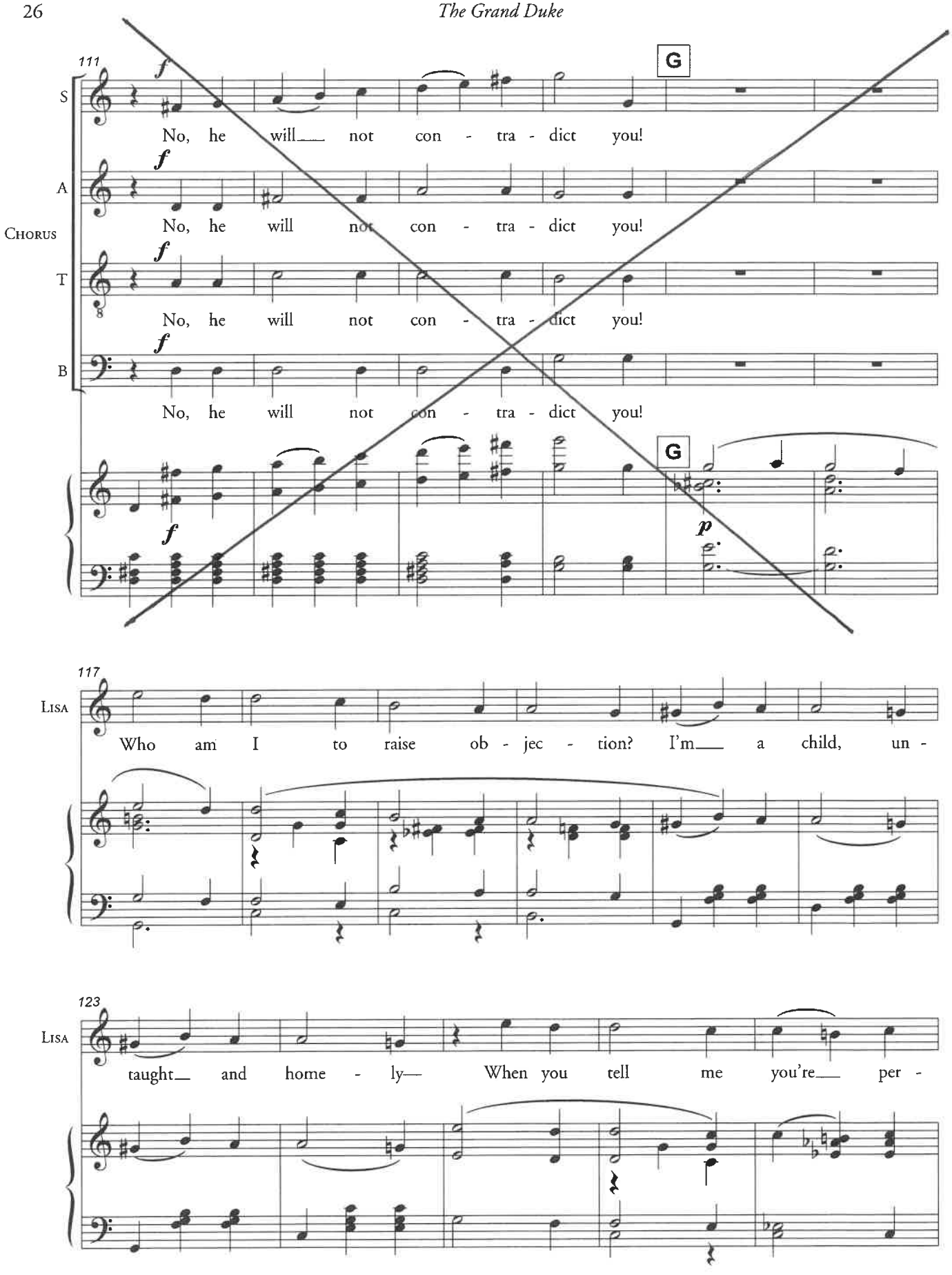
111
G
S
No, he will not con - tra - dict you!
A
No, he will not con - tra - dict you!
CHORUS
T
No, he will not con - tra - dict you!
B
No, he will not con - tra - dict you!
G
117
LISA
Who am I to raise ob - jec - tion? I'm a child, un -
123
LISA
taught and home - ly— When you tell me you're per -

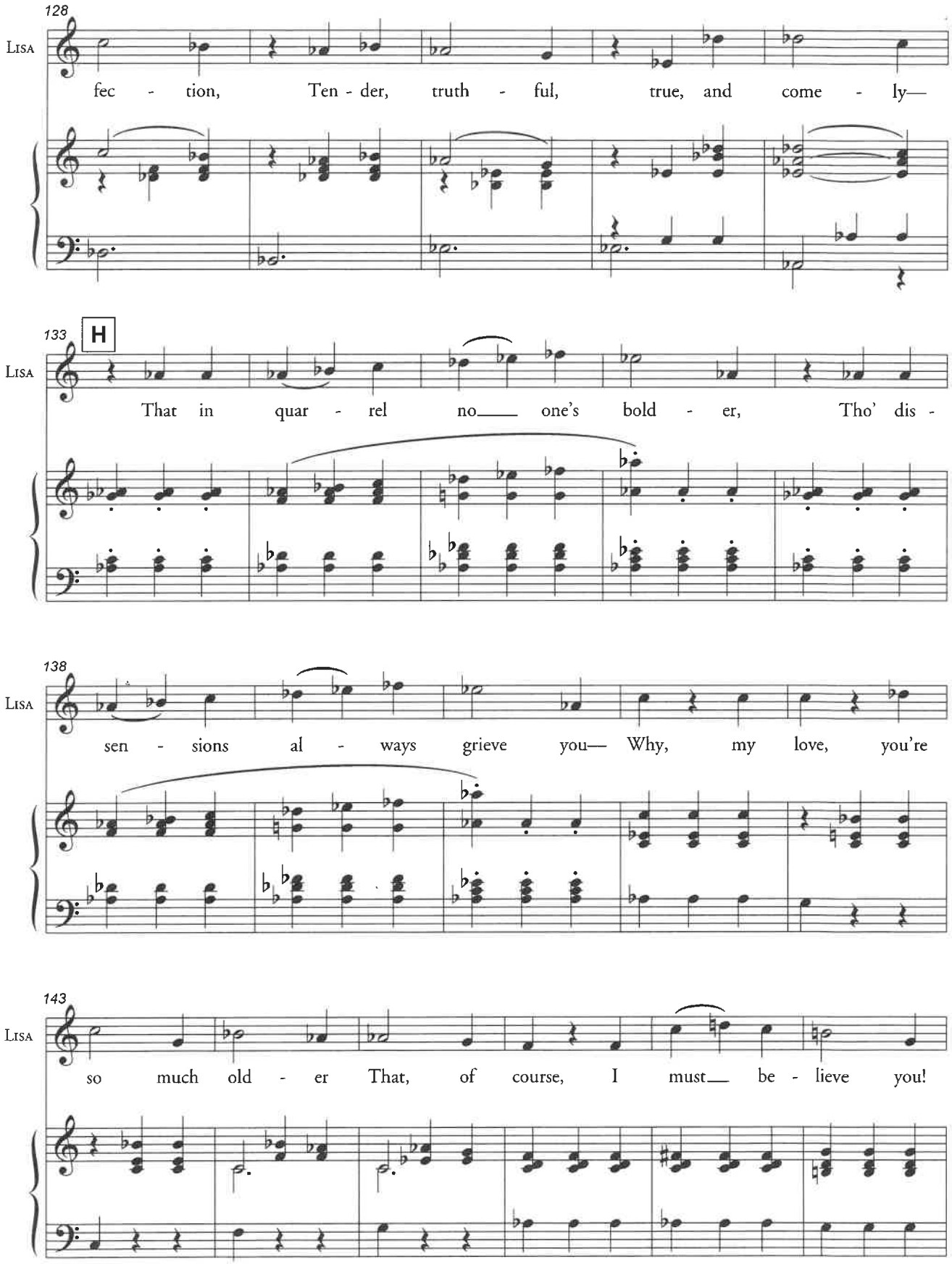
128
Lisa
fec - tion, Ten - der, truth - ful, true, and come - ly—
133
H
Lisa
That in quar - rel no— one's bold - er, Tho' dis -
138
Lisa
sen - sions al - ways grieve you— Why, my love, you're
143
Lisa
so much old - er That, of course, I must— be - lieve you!