# No. 19. Recit. & Solo—(Julia).

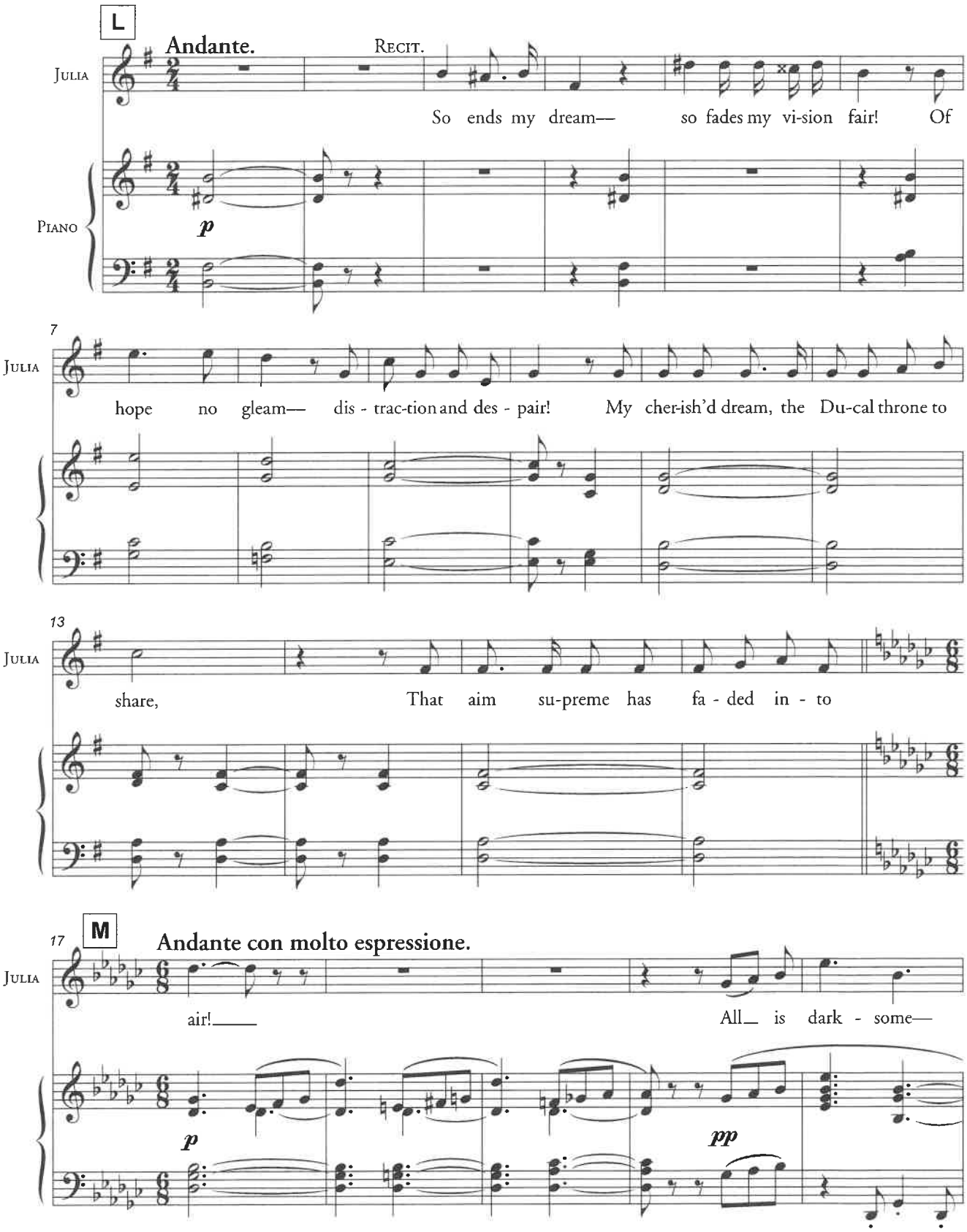

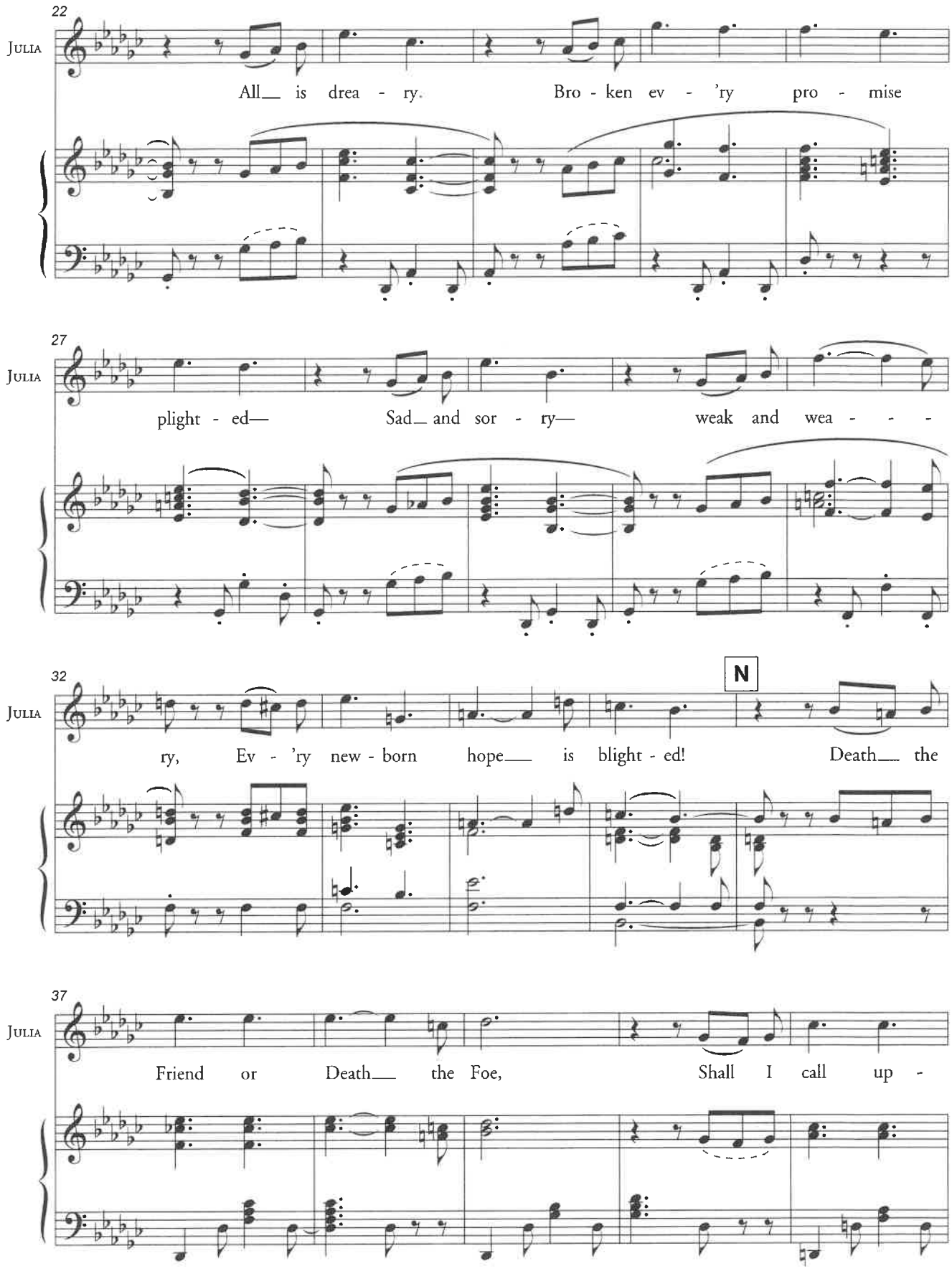
22
Julia
All_ is drea - ry. Bro - ken ev - 'ry pro - mise
27
Julia
plight - ed— Sad_ and sor - ry— weak and wea - - -
32
Julia
N
ry, Ev - 'ry new - born hope_ is blight - ed! Death_ the
37
Julia
Friend or Death_ the Foe, Shall I call up -

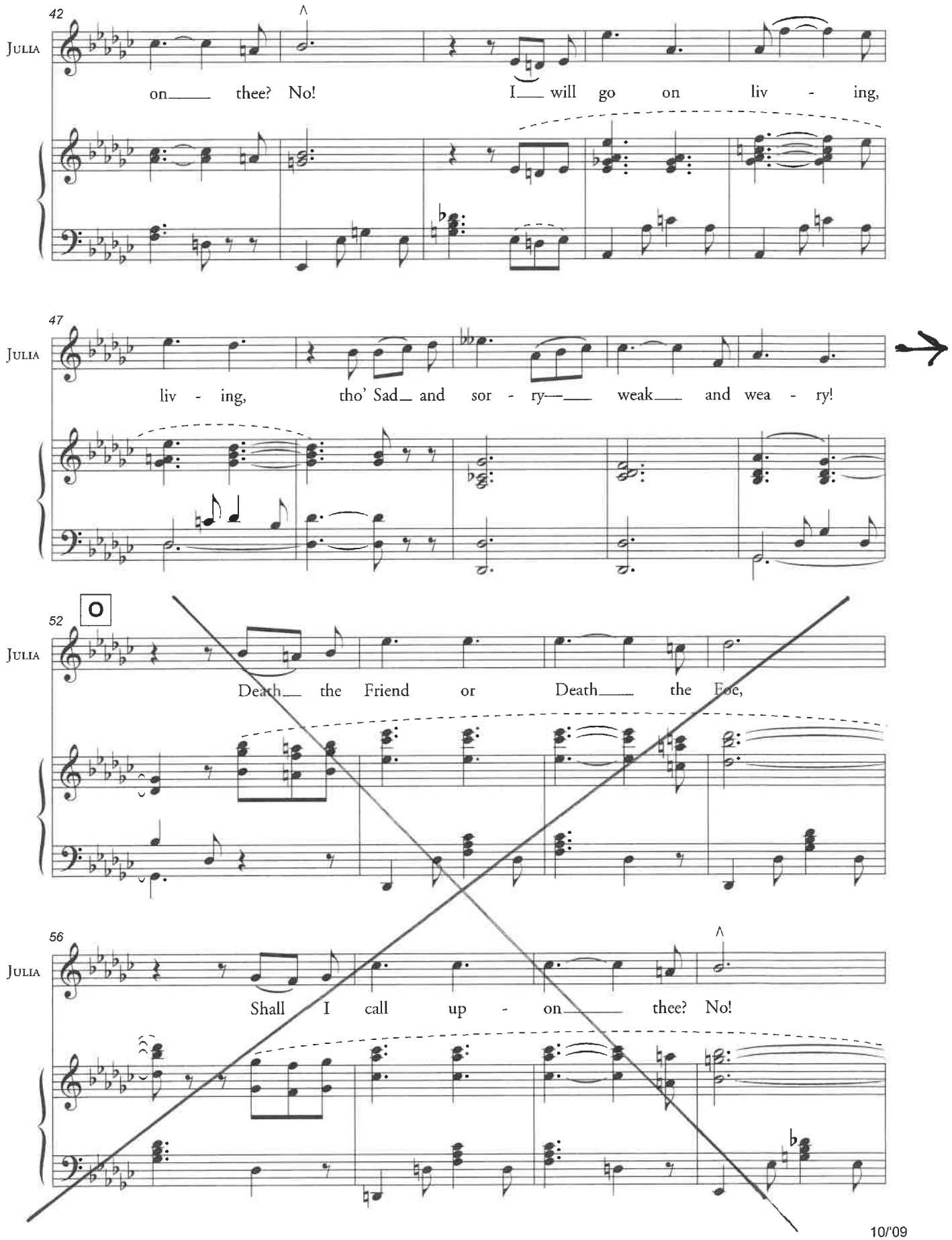
42
Julia
on thee? No! I will go on liv - ing,
47
Julia
liv - ing, tho' Sad and sor - ry weak and wea - ry!
O
52
Julia
Death the Friend or Death the Foe,
56
Julia
Shall I call up - on thee? No!

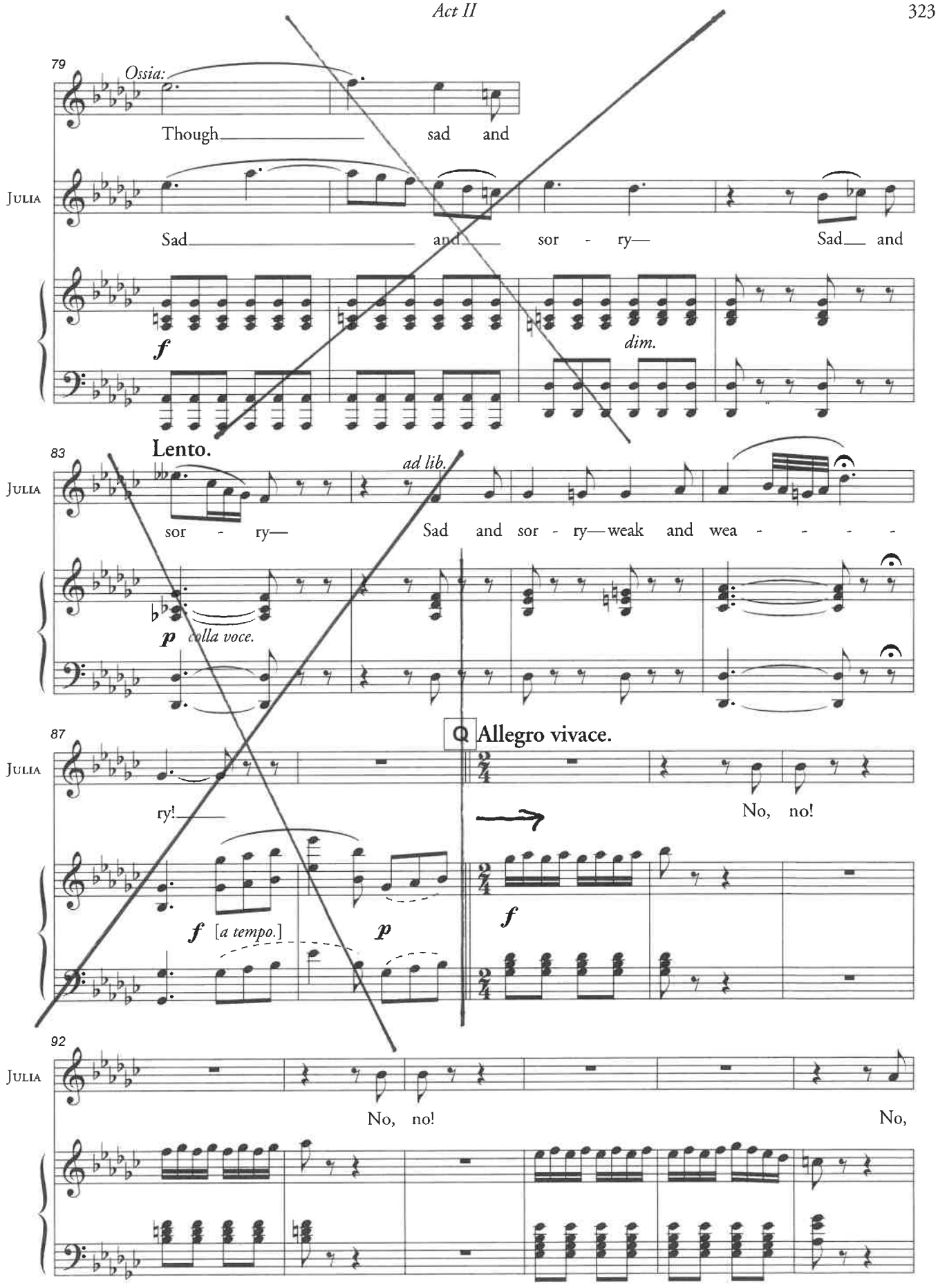
79
Ossia:
Though sad and
Julia
Sad and sor - ry— Sad and
f
dim.
Lento.
83
Julia
sor - ry— Sad and sor - ry— weak and wea - - - -
ad lib.
p colla voce.
87
Julia
ry! No, no!
Allegro vivace.
f [a tempo.]
p
f
92
Julia
No, no! No,

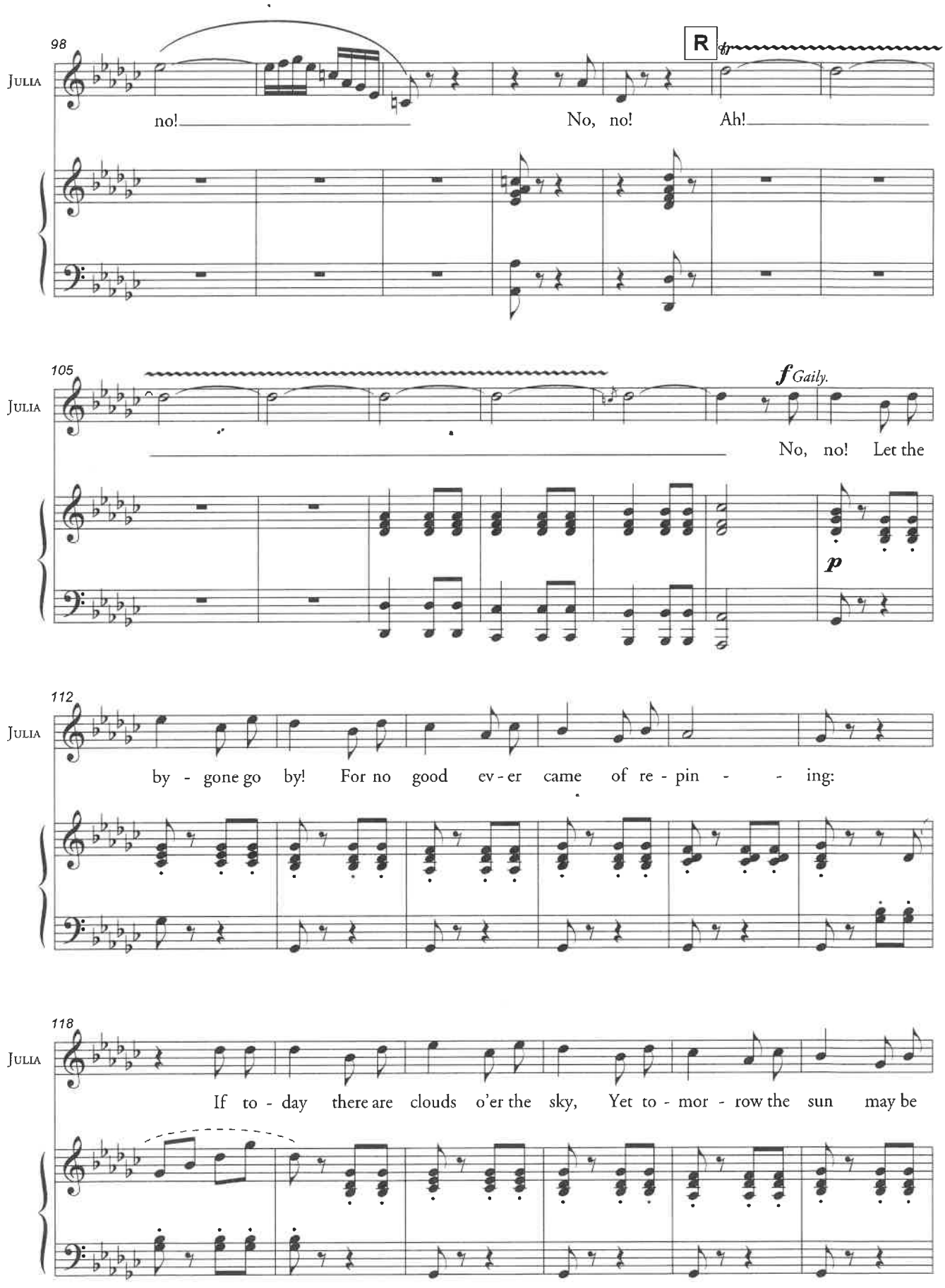
98
R
Julia
no!
No, no!
Ah!
105
Julia
f Gaily.
No, no! Let the
p
112
Julia
by - gone go by! For no good ev - er came of re - pin - - ing:
118
Julia
If to - day there are clouds o'er the sky, Yet to - mor - row the sun may be

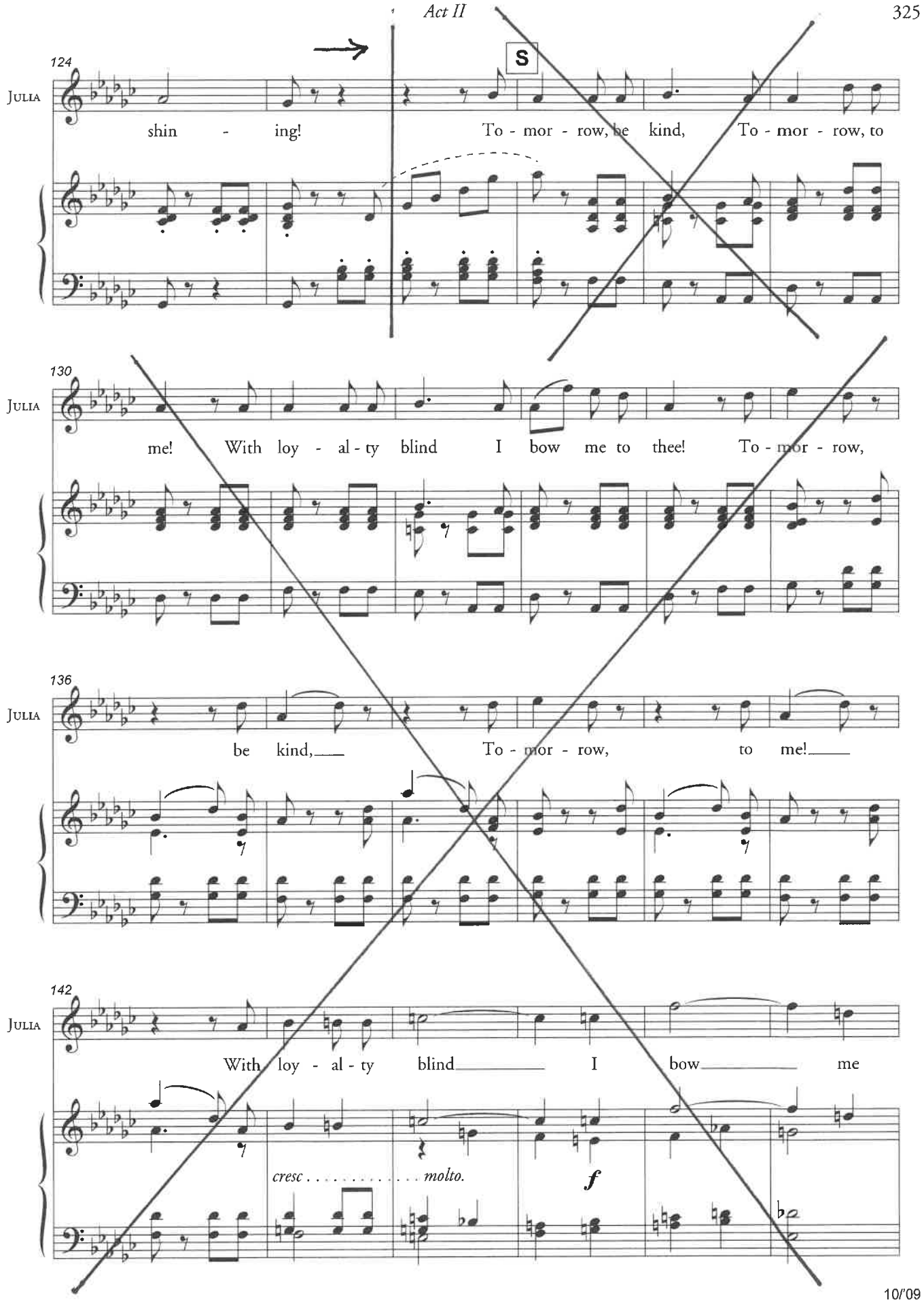
124
S
Julia
shin - ing! To - mor - row, be kind, To - mor - row, to
130
Julia
me! With loy - al - ty blind I bow me to thee! To - mor - row,
136
Julia
be kind, To - mor - row, to me!
142
Julia
With loy - al - ty blind I bow me
cresc . . . . . molto.
f

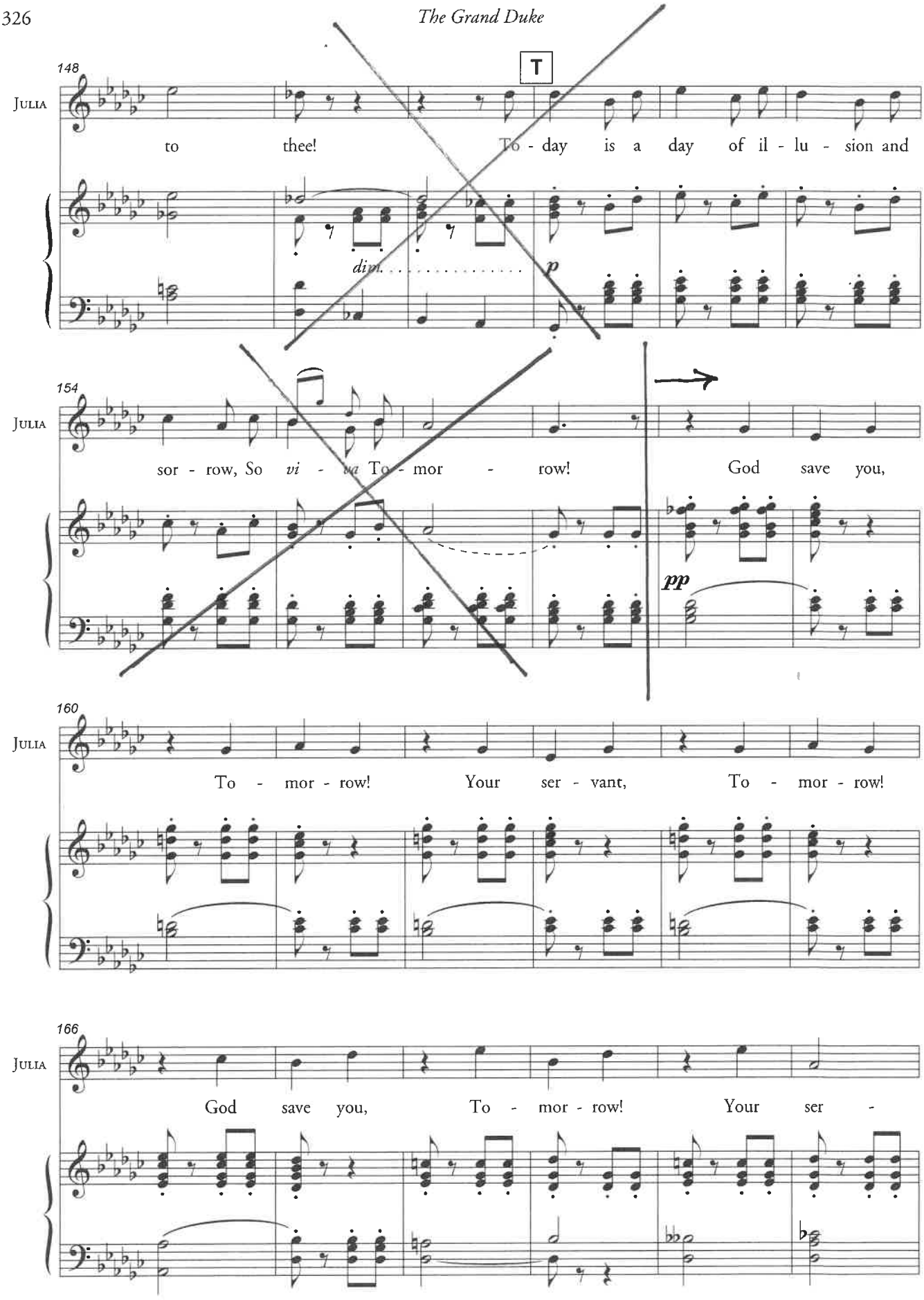
148
T
Julia
to thee! To - day is a day of il - lu - sion and
div.
p
154
Julia
sor - row, So *vi* - *va* To - mor - row! God save you,
pp
160
Julia
To - mor - row! Your ser - vant, To - mor - row!
166
Julia
God save you, To - mor - row! Your ser -

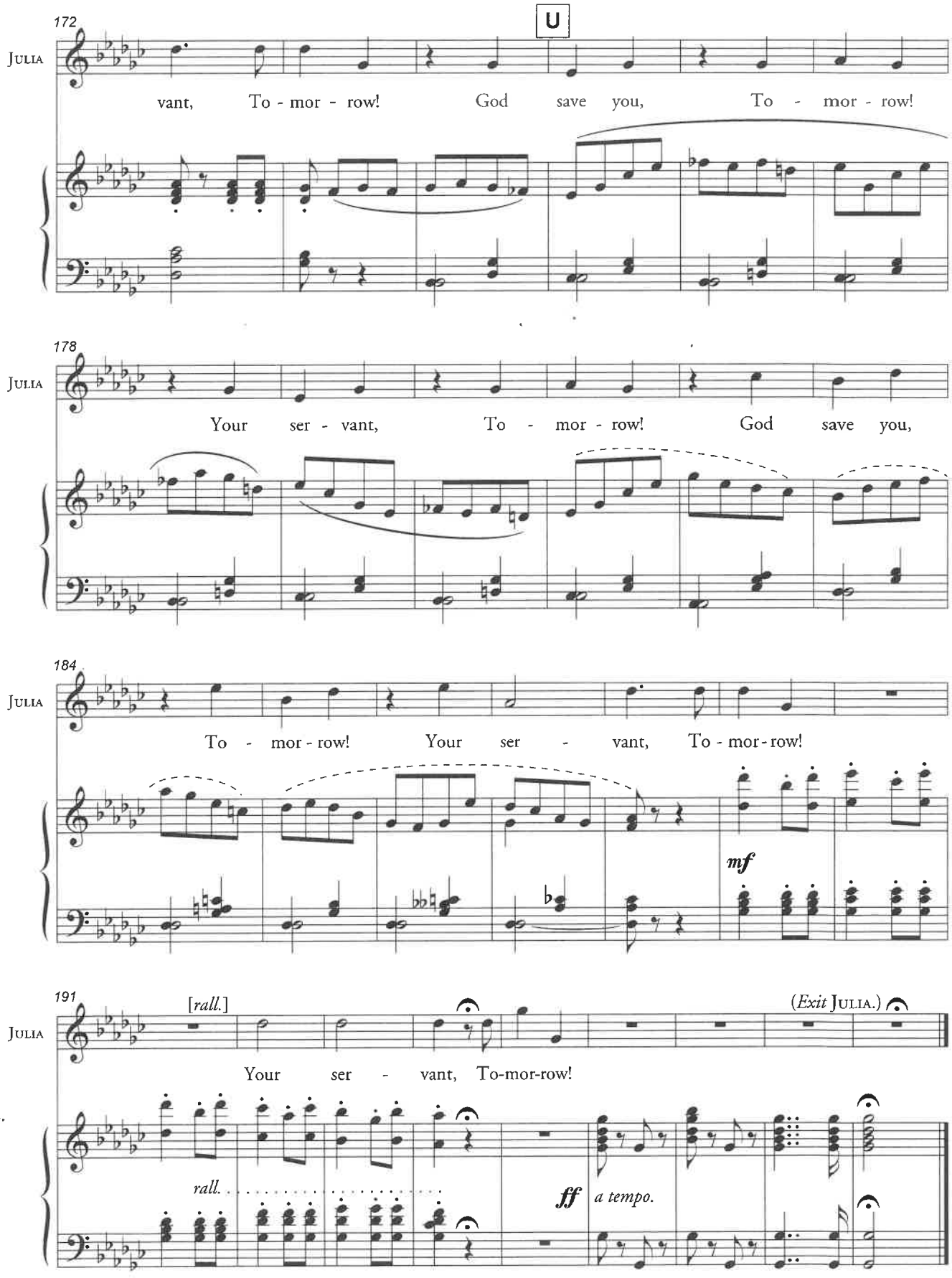
172
U
JULIA
vant, To - mor - row! God save you, To - mor - row!
178
JULIA
Your ser - vant, To - mor - row! God save you,
184
JULIA
To - mor - row! Your ser - vant, To - mor - row!
mf
191
JULIA
[rall.]
(Exit JULIA.)
Your ser - vant, To-mor-row!
rall.
ff
a tempo.