No. 21. Song—(Baroness) *with* Chorus.

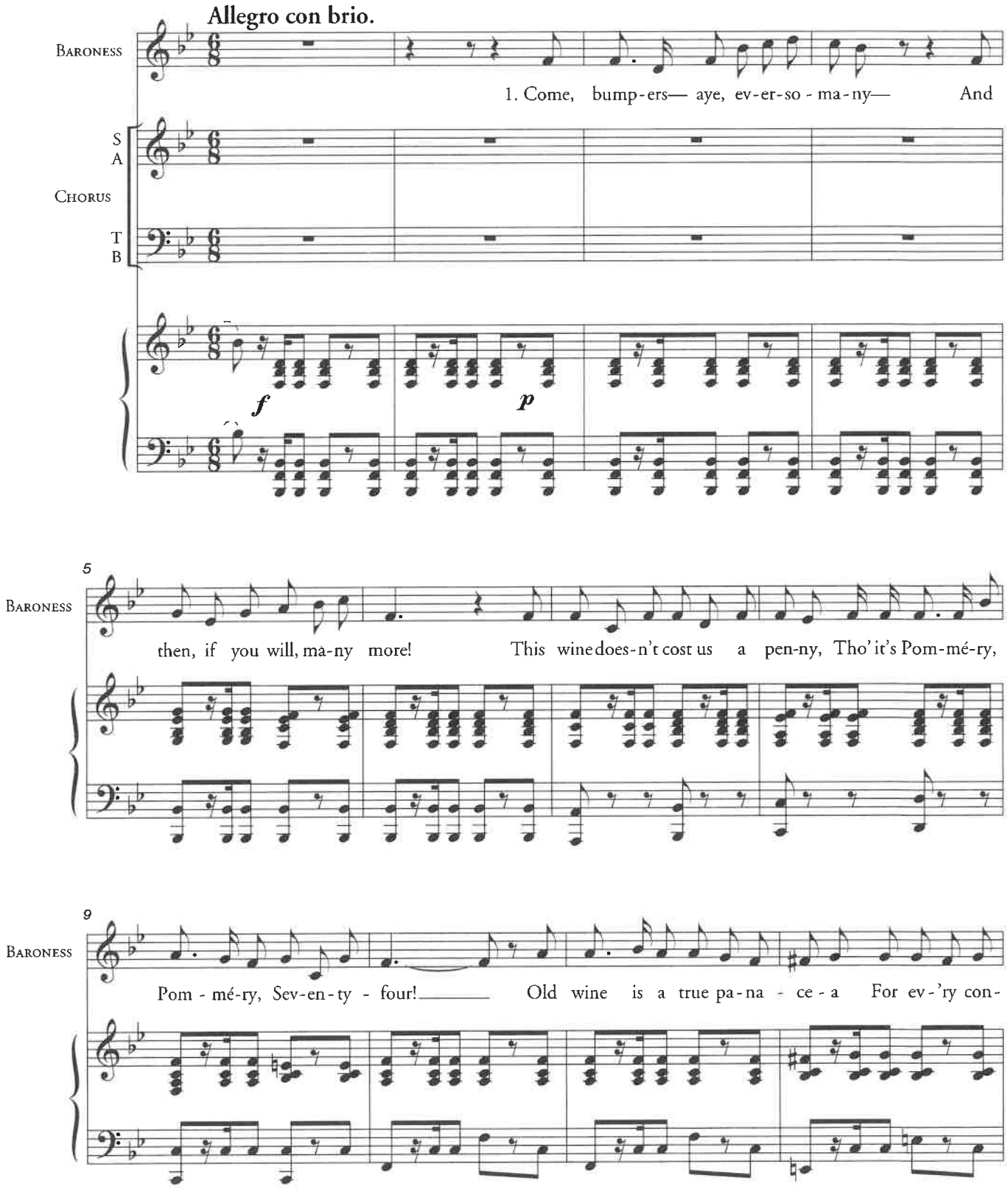

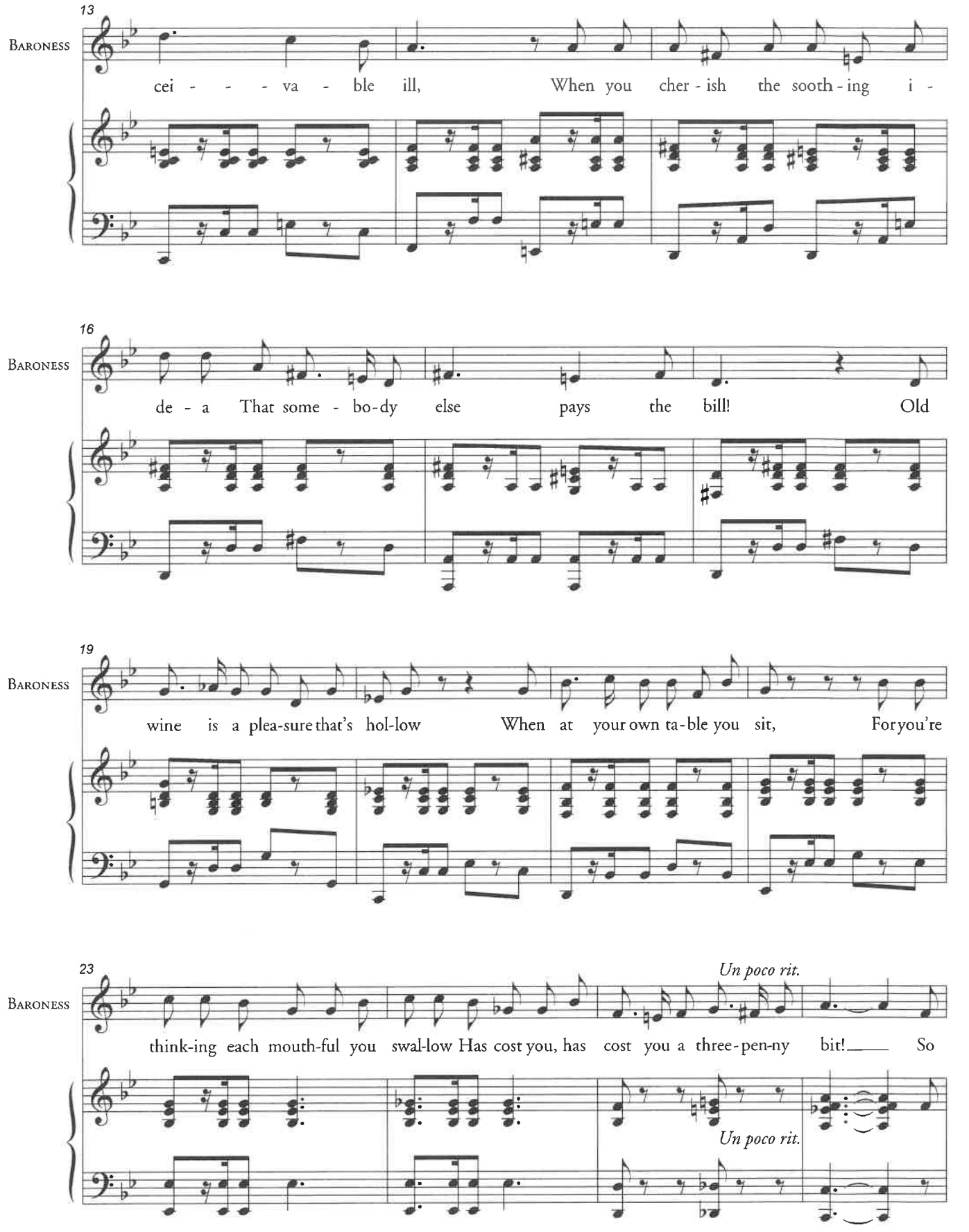
13
Baroness
cei - - - - va - ble ill, When you cher - ish the sooth - ing i -
16
Baroness
de - a That some - bo - dy else pays the bill! Old
19
Baroness
wine is a plea-sure that's hol-low When at your own ta - ble you sit, For you're
23
Baroness
Un poco rit.
think-ing each mouth-ful you swal-low Has cost you, has cost you a three - pen-ny bit! So
Un poco rit.

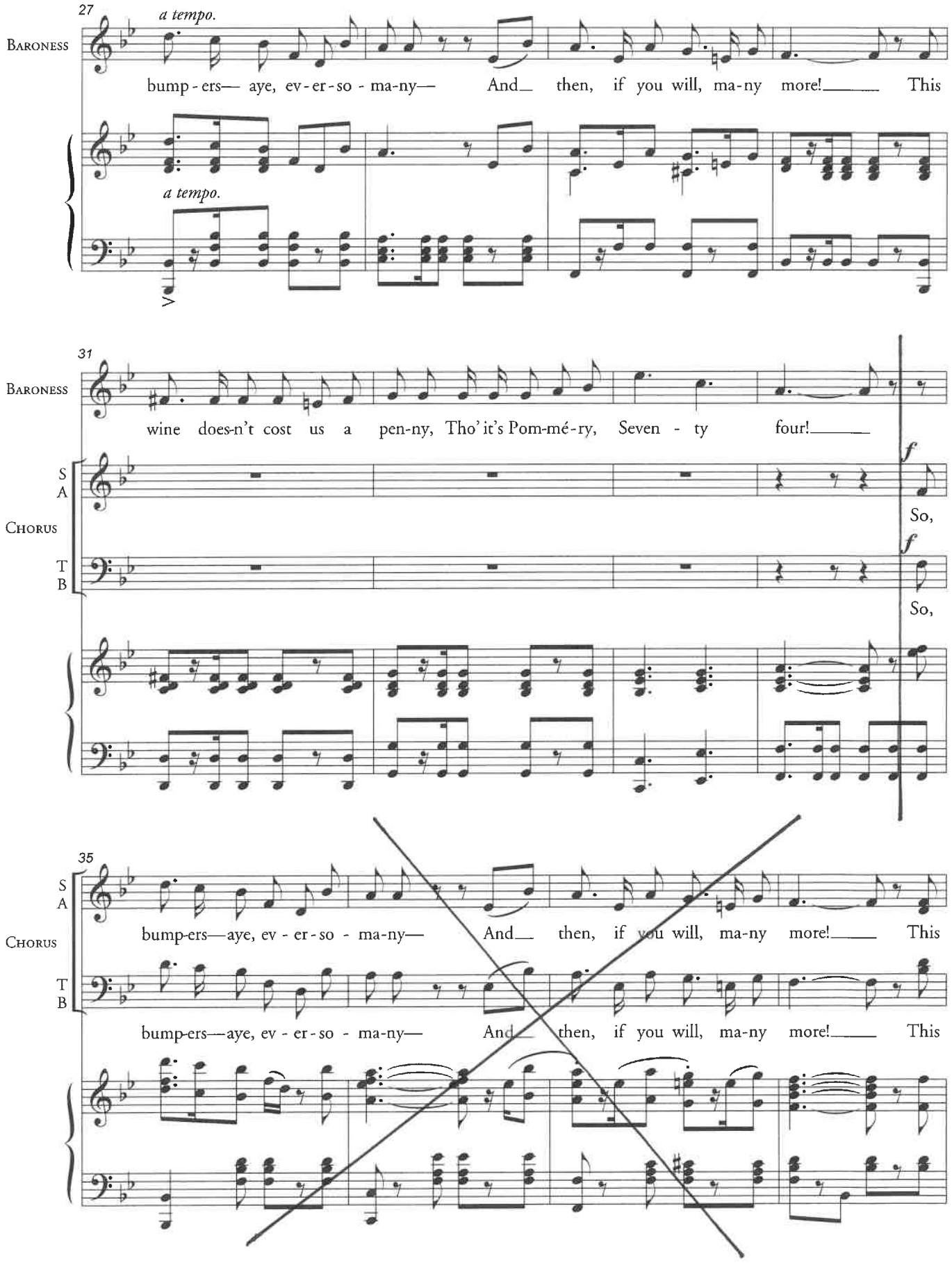
27
a tempo.
Baroness
bump - ers— aye, ev - er - so - ma-ny— And_ then, if you will, ma-ny more!_____ This
a tempo.
31
Baroness
wine does-n't cost us a pen-ny, Tho' it's Pom-mé-ry, Seven - ty four!_____
S
A
Chorus
T
B
f
So,
f
So,
35
S
A
Chorus
T
B
bump-ers—aye, ev - er - so - ma-ny— And_ then, if you will, ma-ny more!_____ This
bump-ers—aye, ev - er - so - ma-ny— And_ then, if you will, ma-ny more!_____ This